

# MORTGAGE LOAN INSPECTION

AA036

I hereby certify to \_\_\_\_\_ Bank and \_\_\_\_\_ Title Insurance Corporation that this plan shows the results of a current examination of the premises described in a copy of a current deed recorded in the County Registry of Deeds in Book \_\_\_\_\_ at Page \_\_\_\_\_

All significant observed encroachments, buildings and improvements on the ground are shown on the plan. The plan shows conditions existing on the date herein.

Measurements indicate that the principal and auxiliary structures do not meet the requirements of the current municipal setback ordinances. The structures were built prior to the date of current requirements.

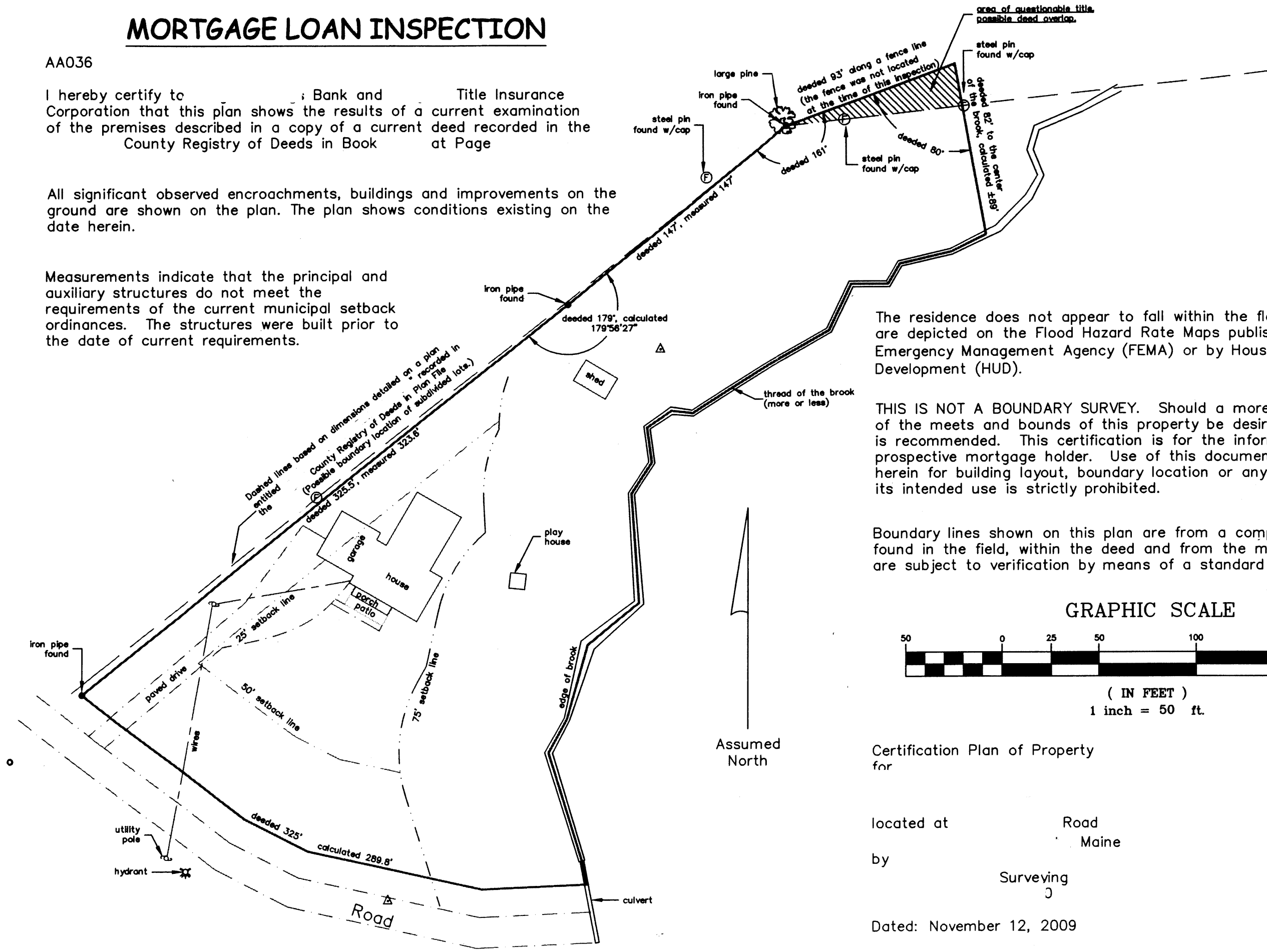

The residence does not appear to fall within the flood hazard zone as they are depicted on the Flood Hazard Rate Maps published by the Federal Emergency Management Agency (FEMA) or by Housing and Urban Development (HUD).

THIS IS NOT A BOUNDARY SURVEY. Should a more accurate determination of the meets and bounds of this property be desired, a full boundary survey is recommended. This certification is for the informational use for the prospective mortgage holder. Use of this document and the information herein for building layout, boundary location or any other purpose other than its intended use is strictly prohibited.

Boundary lines shown on this plan are from a compilation of information found in the field, within the deed and from the municipal tax maps and are subject to verification by means of a standard boundary survey.

## GRAPHIC SCALE

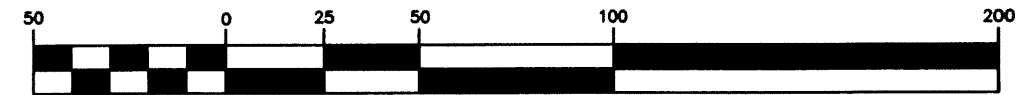

( IN FEET )  
1 inch = 50 ft.

Certification Plan of Property  
for \_\_\_\_\_

located at \_\_\_\_\_ Road  
Maine

by \_\_\_\_\_  
Surveying  
J

Dated: November 12, 2009